

OCTOBER 2017 £4.99

# THE WORLD OF INTERIORS



Every floor is  
a stage



FRONT

Artwork rug  
by Jan Kath

20 Bruton Place  
London W1J 6LY  
+44 (0)20 7495 0740

front@frontrugs.com  
www.frontrugs.com

LDF SOUTH



**GOLDSMITHS DESIGN FESTIVAL 2017** [1] GOLDSMITHS, UNIVERSITY OF LONDON, LEWISHAM WAY, SE14 14-17 Sept. Daily 10-5. The department of design throws open its doors for the postgraduate show. Also look out for a series of talks by eminent designers, workshops, performances and a showcase of projects drawn from the wider design community. Details: 020 7919 7777; golddesignfest.co.uk.



**'UNDER/EXPOSED' EXHIBITION** [2] THE DEPARTMENT STORE, 248 FERNDALE RD, SW9 16-24 Sept. Daily 11-5. This, the heart of Brixton Design Trail, will pulse with activities: a tour of the venue (regenerated and now inhabited by architectural firm Squire & Partners), Isabel Fletcher's carpet-underlay fashions, Crafty Fox Market/BRIXI's Design Circus showcase, Polish *pajaki* workshops and more. Details: 020 7278 5555; squireandpartners.com.

**BETTER LETTERS WORKSHOPS AND 'GLOWING ALPHABET PEEP SHOW' INSTALLATION** [3] VARIOUS VENUES AND TIMES. 16-24 Sept. Workshops: Sat, Sun 10-5 (tickets £180). Installation: daily 8-8. Sign-writers Mike Meyer and Martina Flor pass on their skills during weekend workshops at the Art Academy and Borough Market. Meanwhile, the peep show at Hilton Bankside dazzles with 27 works. Details: 07989 409046; betterletters.co./ldf.

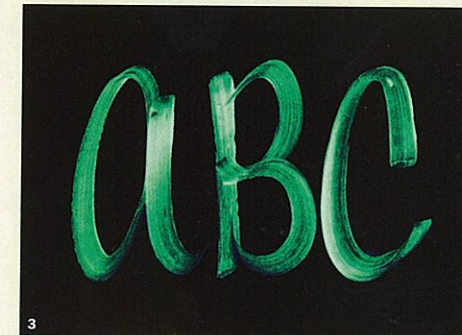

**'ID PAPERS' INSTALLATION** [4] ANIMALI DOMESTICI, 1B SALTOUN RD, SW2 16-24 Sept. Daily 10-6. Locally based, internationally known artists and makers showcase creations made from paper in combination with other materials at this Victorian Grade II-listed workspace. Shown: *Untitled* by Gaya Giacometti. Details: 020 7729 5068; animalidomestici.co.uk.

**'FLASH: OPEN BORDERS' INSTALLATION** [5] COLDHARBOUR LANE, SW9 16-24 Sept. Daily 24 hours. Culturally diverse Brixton welcomes visitors via several jazzy pedestrian crossings (shown), the work of Eley Kishimoto and Dolman Bowles. Details: brixtondesigntrail.com.

**'DESIGN DIFFERENT: SOCIALLY INCLUSIVE DESIGN AT THE ROYAL COLLEGE OF ART' EXHIBITION** [6] DYSON GALLERY, ROYAL COLLEGE OF ART, 1 HESTER RD, SW11 19-22 Sept. Daily 10-5.30. **'MEET THE DESIGNERS' SPECIAL EVENT** (free entry) 22 Sept 3-5. Innovative designs (primarily by students) that attempt to tackle some of society's most pressing issues. Details: 020 7223 7705; rca.ac.uk.



**ALSO LOOK OUT FOR 'DESIGN SALON WITH YINKA ILORI, RUTH OSSAI, LAKWENA, WALE ADEYEMI AND TERENCE SAMBO' TALK/SEMINAR** NOW GALLERY, GATEWAY PAVILION, GREENWICH PENINSULA, SE10 21 Sept 6-10. 'Musings from designers and creatives defining London's multicultural landscape' and live music by Ojerime. Details: 020 3770 2212; nowgallery.co.uk.

**'GRAPHIC DESIGN PROCESS: ANALOG ARTIFACTS OF EXPERIMENTATION, DEVELOPMENT AND PRODUCTION' EXHIBITION** DEVONSHIRE HOUSE, 68 UNION ST, SE1 20-24 Sept. Wed 5-9, Thurs-Sat 12-7, Sun 12-5. Works-in-progress by Eric Gill, Edward Johnston, Herbert Matter, Piet Zwart et al from San Francisco-based Letterform's archive. Details: 001 415 802 7485; letterformarchive.org. ▷

